

number	item	date

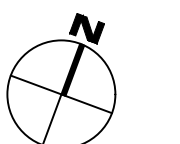
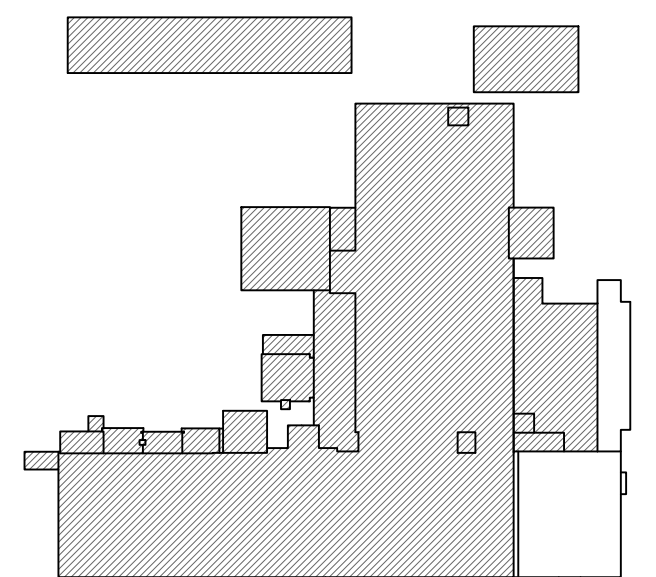

REPAIR DAMAGED WOOD, SCRAPER, SAND, AND PAINT AT SOFFIT, FASCIA, AND RAFTER TAILS. ALLOWANCE OF 15% TO BE REPLACED. PROVIDE UNIT PRICE (\$/LINEAR FEET) FOR DAMAGED WOOD TO BE REPLACED. TYPICAL AT ALL ROOF OVERHANGS.

REPAIR DAMAGED WOOD, SCRAPER, SAND, AND PAINT AT SOFFIT, FASCIA, AND RAFTER TAILS. ALLOWANCE OF 15% TO BE REPLACED. PROVIDE UNIT PRICE (\$/LINEAR FEET) FOR DAMAGED WOOD TO BE REPLACED. TYPICAL AT ALL ROOF OVERHANGS.

PLANETARIUM ADDITION NOT IN PROJECT SCOPE.

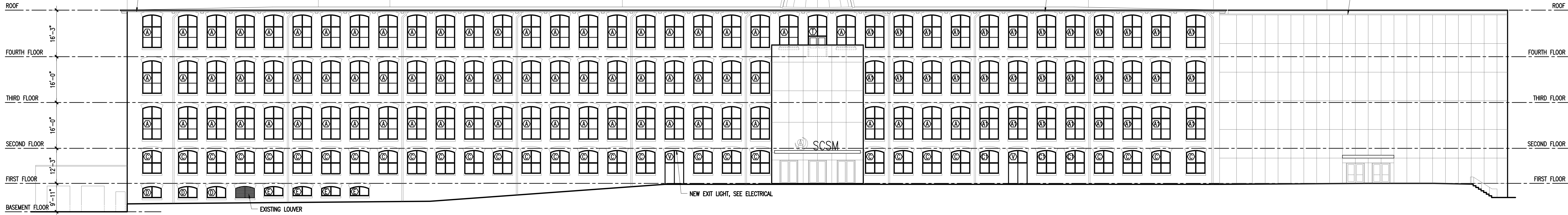

1 SOUTH ELEVATION
SCALE: 1/16" = 1'-0"

REPAIR DAMAGED WOOD, SCRAPER, SAND, AND PAINT AT SOFFIT, FASCIA, AND RAFTER TAILS. ALLOWANCE OF 15% TO BE REPLACED. PROVIDE UNIT PRICE (\$/LINEAR FEET) FOR DAMAGED WOOD TO BE REPLACED. TYPICAL AT ALL ROOF OVERHANGS.

NEW SITE LIGHTING, SEE ELECTRICAL

REPAIR DAMAGED WOOD, SCRAPER, SAND, AND PAINT AT SOFFIT, FASCIA, AND RAFTER TAILS. ALLOWANCE OF 15% TO BE REPLACED. PROVIDE UNIT PRICE (\$/LINEAR FEET) FOR DAMAGED WOOD TO BE REPLACED. TYPICAL AT ALL ROOF OVERHANGS.

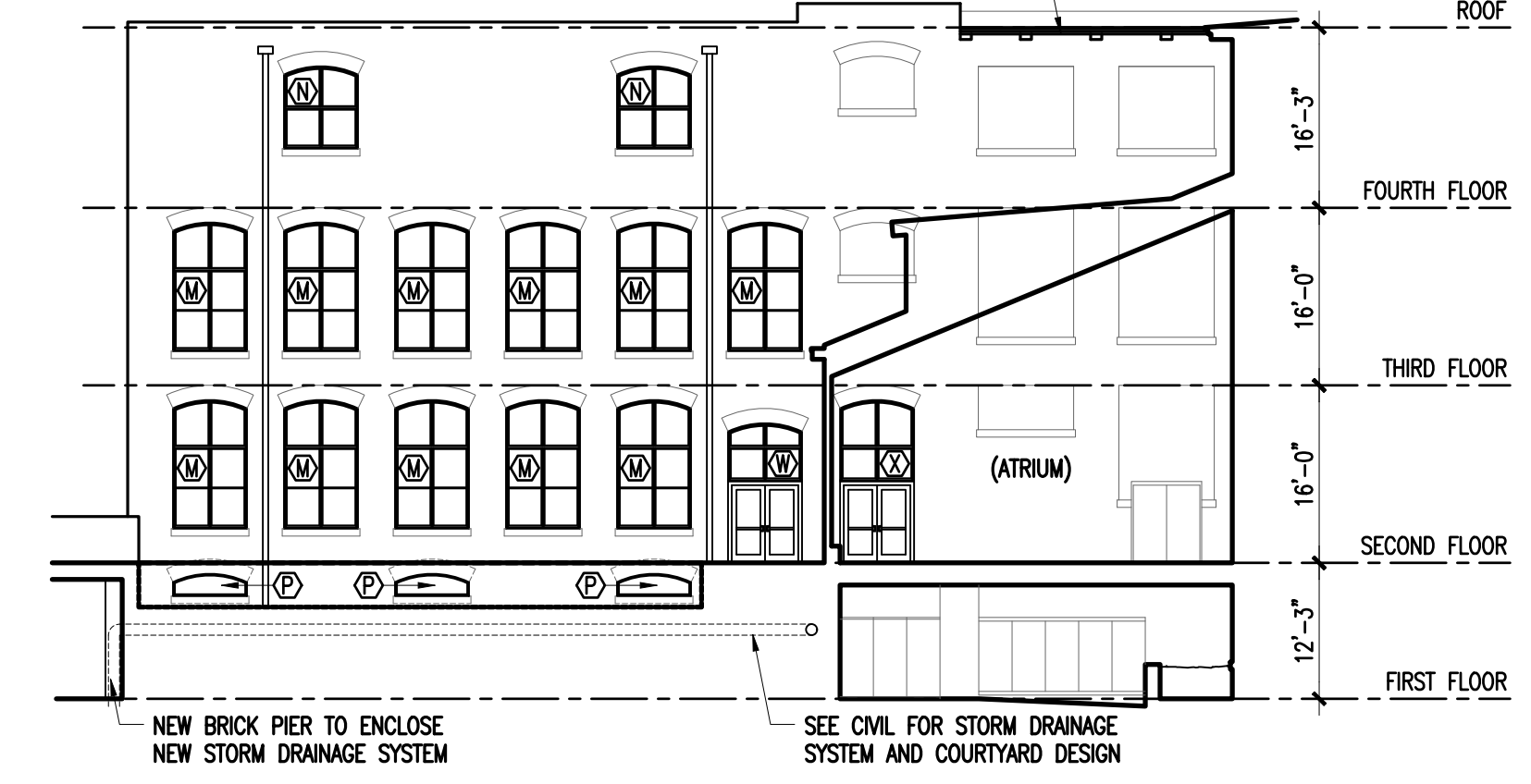
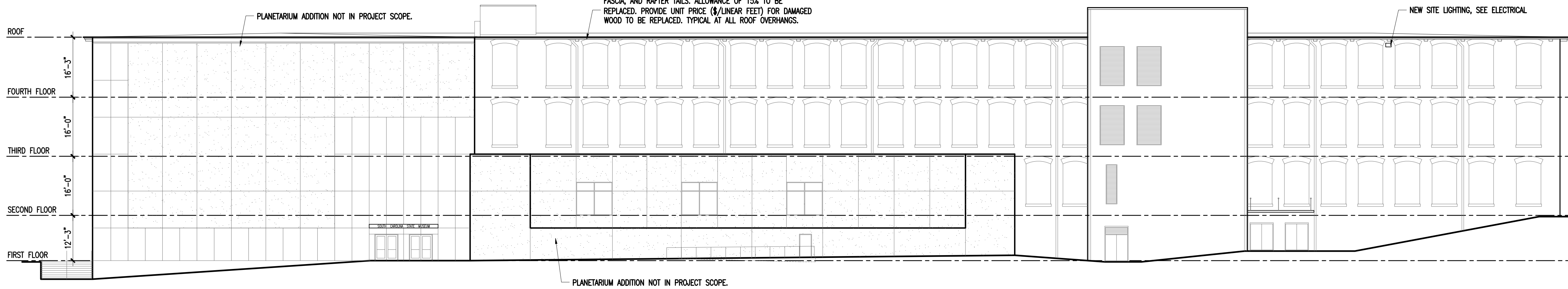

3 ANNEX SOUTH ELEVATION
SCALE: 1/16" = 1'-0"

REPAIR DAMAGED WOOD, SCRAPER, SAND, AND PAINT AT SOFFIT, FASCIA, AND RAFTER TAILS. ALLOWANCE OF 15% TO BE REPLACED. PROVIDE UNIT PRICE (\$/LINEAR FEET) FOR DAMAGED WOOD TO BE REPLACED. TYPICAL AT ALL ROOF OVERHANGS.

REPAIR DAMAGED WOOD, SCRAPER, SAND, AND PAINT AT SOFFIT, FASCIA, AND RAFTER TAILS. ALLOWANCE OF 15% TO BE REPLACED. PROVIDE UNIT PRICE (\$/LINEAR FEET) FOR DAMAGED WOOD TO BE REPLACED. TYPICAL AT ALL ROOF OVERHANGS.



4 NORTH ELEVATION
SCALE: 1/16" = 1'-0"

REPAIR DAMAGED WOOD, SCRAPER, SAND, AND PAINT AT SOFFIT, FASCIA, AND RAFTER TAILS. ALLOWANCE OF 15% TO BE REPLACED. PROVIDE UNIT PRICE (\$/LINEAR FEET) FOR DAMAGED WOOD TO BE REPLACED. TYPICAL AT ALL ROOF OVERHANGS.

REPAIR DAMAGED WOOD, SCRAPER, SAND, AND PAINT AT SOFFIT, FASCIA, AND RAFTER TAILS. ALLOWANCE OF 15% TO BE REPLACED. PROVIDE UNIT PRICE (\$/LINEAR FEET) FOR DAMAGED WOOD TO BE REPLACED. TYPICAL AT ALL ROOF OVERHANGS.

REPAIR DAMAGED WOOD, SCRAPER, SAND, AND PAINT AT SOFFIT, FASCIA, AND RAFTER TAILS. ALLOWANCE OF 15% TO BE REPLACED. PROVIDE UNIT PRICE (\$/LINEAR FEET) FOR DAMAGED WOOD TO BE REPLACED. TYPICAL AT ALL ROOF OVERHANGS.

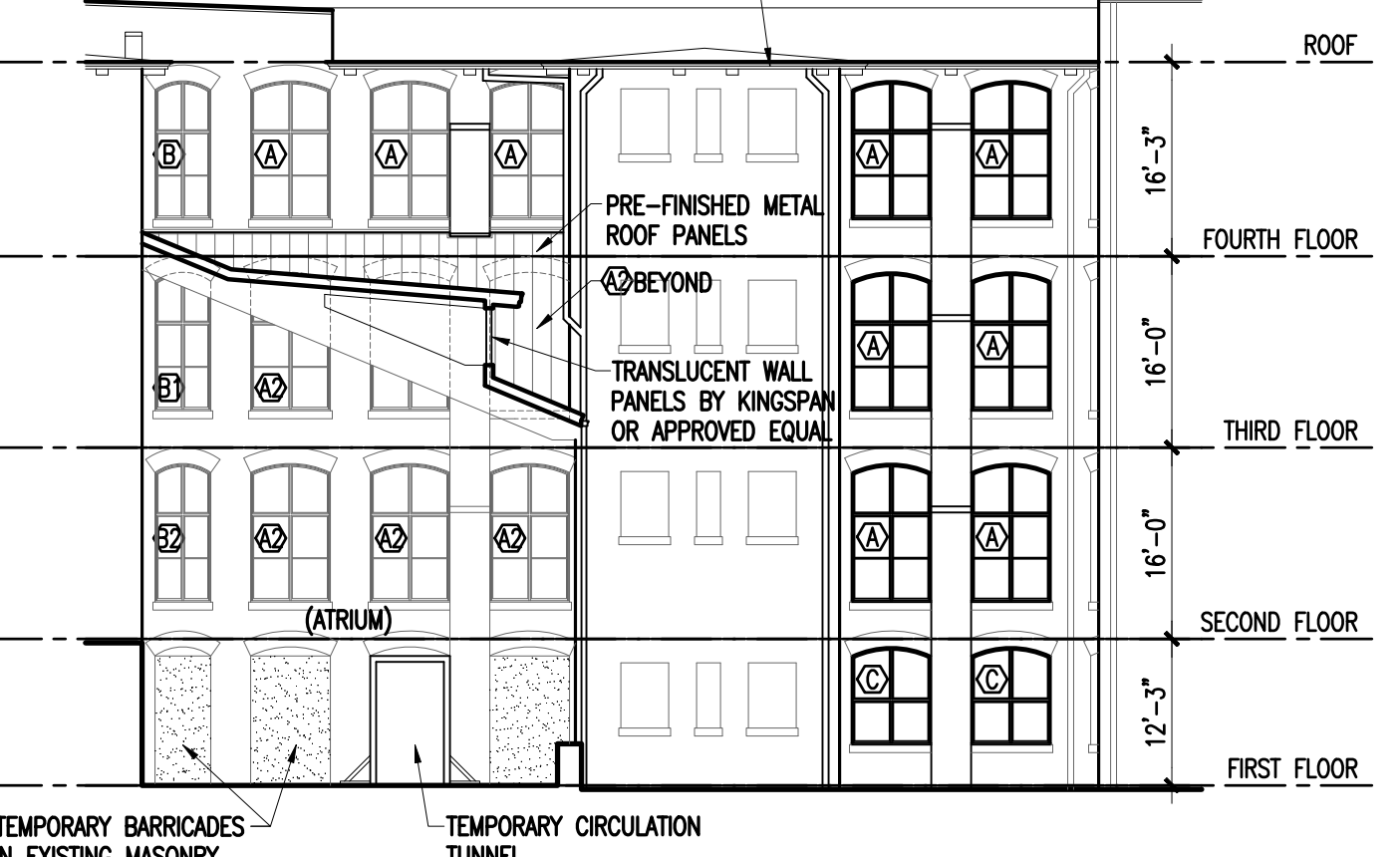
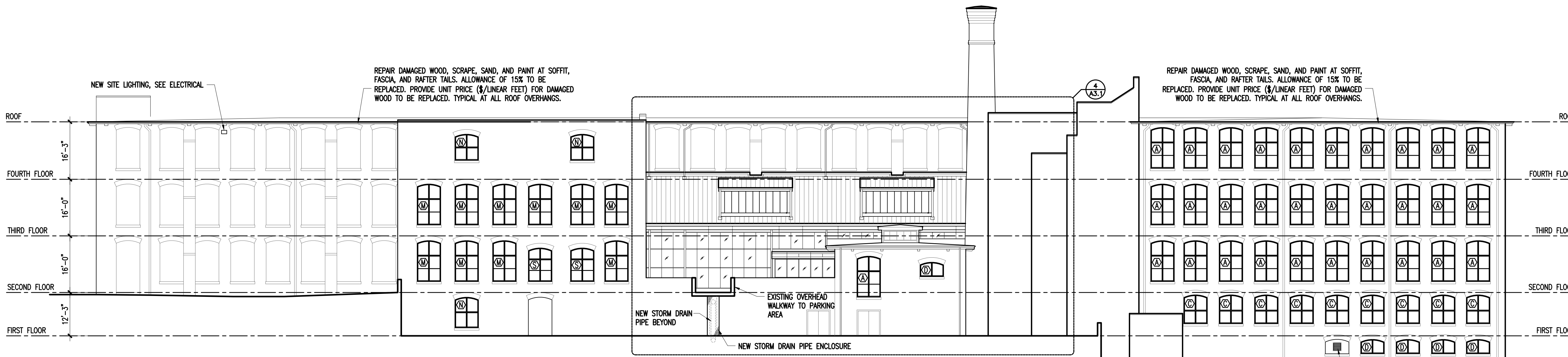

5 WEST ELEVATION
SCALE: 1/16" = 1'-0"

6 PARTIAL INTERIOR ATRIUM ELEVATION FACING SOUTH
SCALE: 1/16" = 1'-0"