

number	item	date

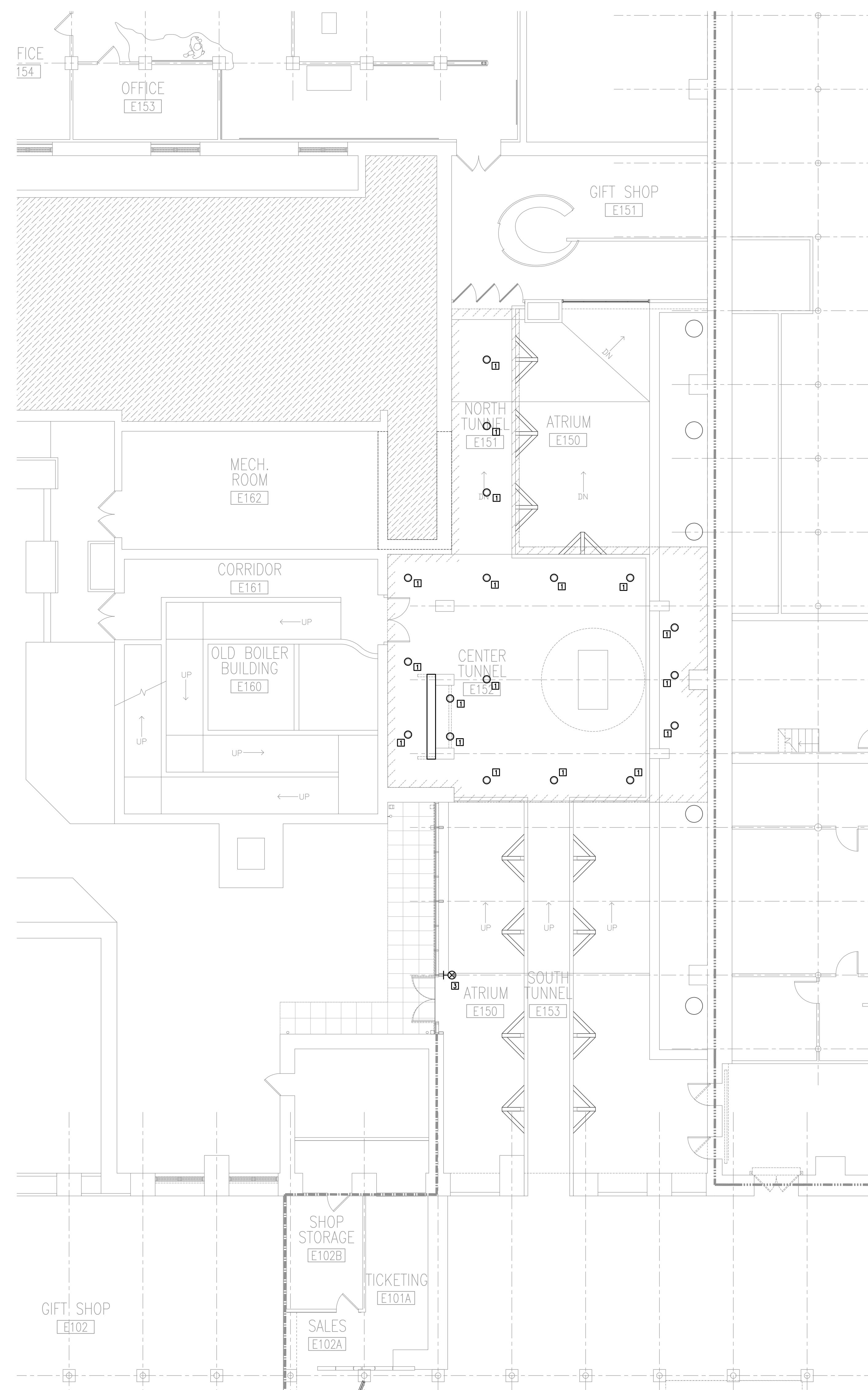
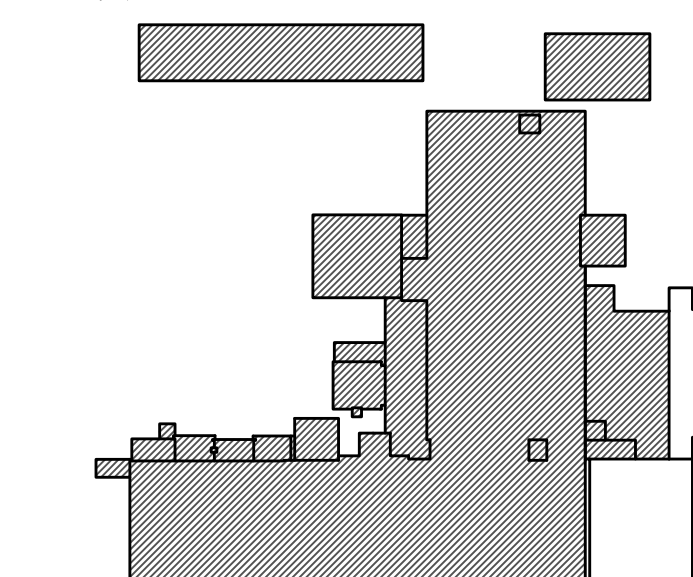

① ELECTRICAL DEMOLITION PLAN – 1ST FLOOR
1/8"=1'-0"

GENERAL DEMOLITION NOTES:

UNLESS NOTED OTHERWISE, EXISTING DEVICES WITHIN PROJECT AREA SHALL REMAIN. PROTECT ALL DEVICES FROM THE ELEMENTS ONCE THE ROOF HAS BEEN REMOVED. ANY DEVICES THAT NEED TO BE DE-ENERGIZED/REMOVED FROM SERVICE WILL NEED TO BE COORDINATED WITH OWNER TO ENSURE NO SAFETY ISSUES OR NUISANCE ALARMS.

DEMOLITION NOTES KEYED TO PLANS:

- ❑ REMOVE EXISTING CYLINDER DOWNLIGHTS. EXISTING CONDUIT AND WIRING TO BE REUSED TO FEED NEW LED DOWNLIGHT BEING INSTALLED TO REPLACE EXISTING DOWNLIGHTS IN SAME LOCATION SHOWN.
- ❑ REMOVE EXISTING WALL MOUNTED FIXTURE. SALVAGE EXISTING CONDUIT AND WIRING TO FEED NEW FIXTURE BEING INSTALLED DURING RENOVATION.
- ❑ REMOVE EXISTING WALL MOUNTED EXIT LIGHT. SALVAGE EXISTING CONDUIT AND WIRING TO FEED NEW EXIT LIGHT BEING INSTALLED DURING RENOVATION.

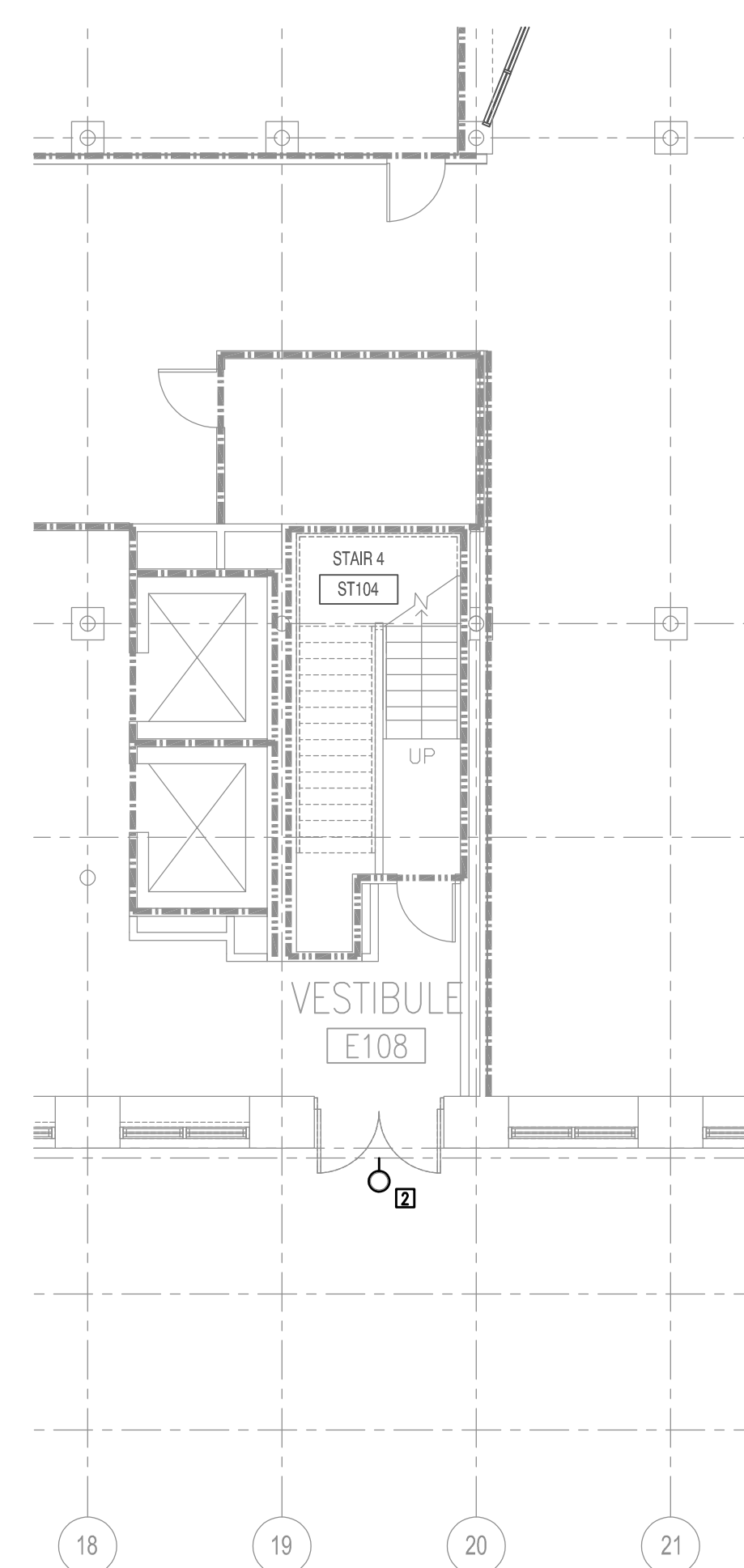

② ENLARGED AREA – VESTIBULE E108
1/8"=1'-0"

