

number	item	date

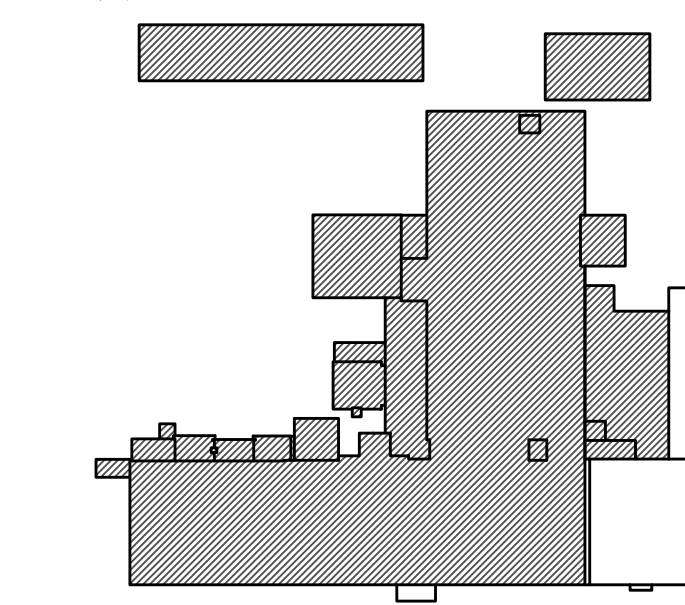

GENERAL DEMOLITION NOTES:

UNLESS NOTED OTHERWISE, EXISTING DEVICES WITHIN PROJECT AREA SHALL REMAIN. PROTECT ALL DEVICES FROM THE ELEMENTS ONCE THE ROOF HAS BEEN REMOVED. ANY DEVICES THAT NEED TO BE DE-ENERGIZED/REMOVED FROM SERVICE WILL NEED TO BE COORDINATED WITH OWNER TO ENSURE NO SAFETY ISSUES OR NUISANCE ALARMS.

DEMOLITION NOTES KEYED TO PLANS:

- 1 REMOVE EXISTING CYLINDER DOWNLIGHTS. EXISTING CONDUIT AND WIRING TO BE REMOVED BACK TO THE NEAREST JUNCTION BOX AND DE-ENERGIZED. EXISTING CIRCUIT SHALL BE REUSED TO FEED NEW LIGHTING FIXTURES INSTALLED ONCE NEW ROOF HAS BEEN COMPLETED.
- 2 REMOVE EXISTING TRACK LIGHTS. EXISTING CONDUIT AND WIRING TO BE REMOVED BACK TO THE NEAREST JUNCTION BOX AND DE-ENERGIZED. EXISTING CIRCUIT SHALL BE REUSED TO FEED NEW LIGHTING FIXTURES INSTALLED ONCE NEW ROOF HAS BEEN COMPLETED.
- 3 REMOVE EXISTING FIRE ALARM DEVICES IN LOCATION SHOWN. EXISTING CONDUIT AND WIRING SHALL BE REMOVED BACK TO NEAREST JUNCTION BOX OUT OF THE CONSTRUCTION AREA. EXISTING DEVICES SHALL BE REINSTALLED DURING RENOVATION.
- 4 REMOVE EXISTING ROOF MOUNTED FLOODLIGHT. REMOVE CONDUIT AND WIRING BACK TO JUNCTION BOX BELOW ROOF LINE. EXISTING PENETRATION TO BE PATCHED DURING ROOFING REPLACEMENT. EXISTING WIRING TO BE REUSED FOR NEW WALL MOUNTED FLOOD LIGHT DURING RENOVATION PHASE OF PROJECT.
- 5 REMOVE EXISTING WALL MOUNTED EXIT LIGHT. SALVAGE EXISTING CONDUIT AND WIRING TO FEED NEW EXIT LIGHT BEING INSTALLED DURING RENOVATION.

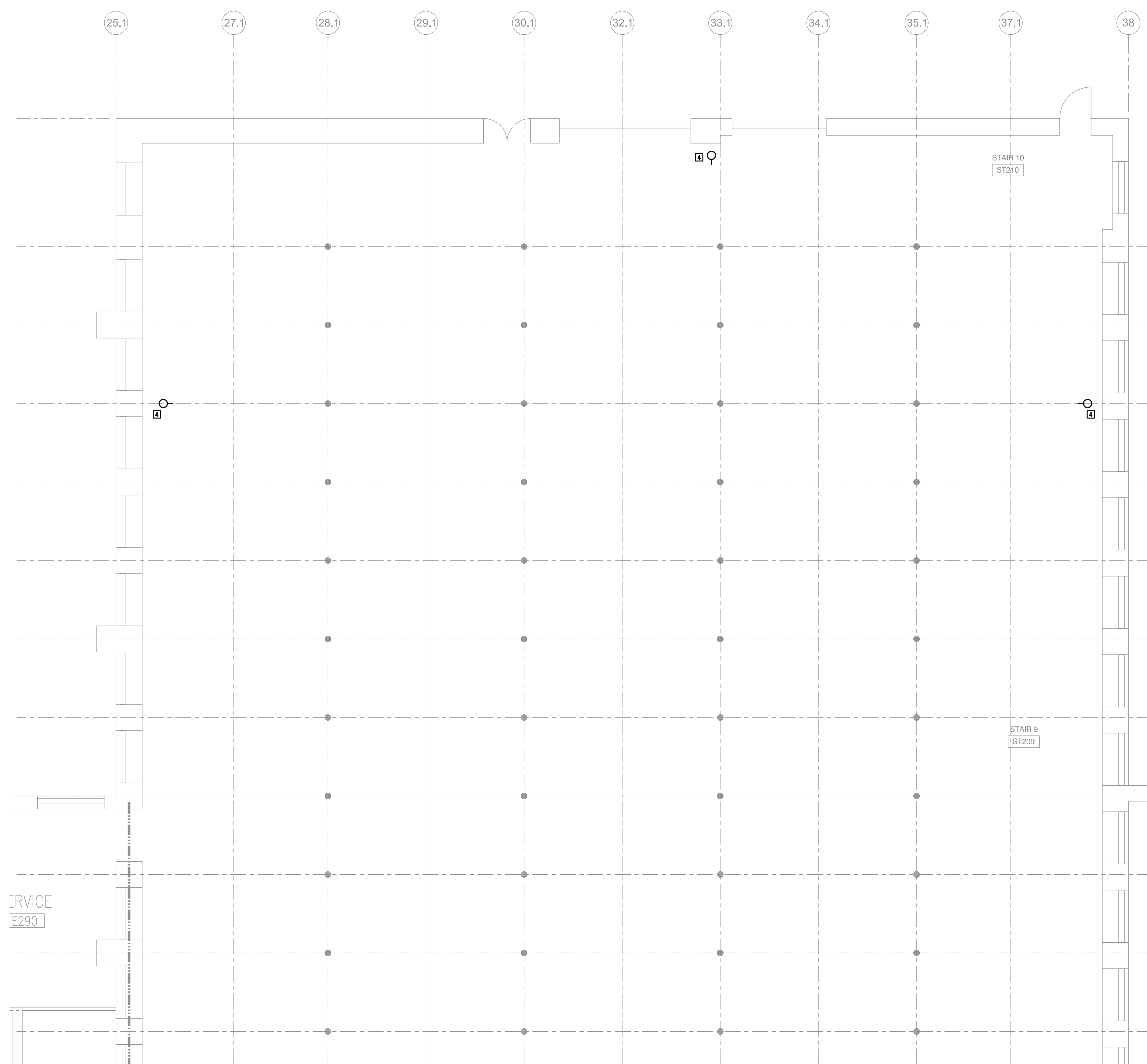
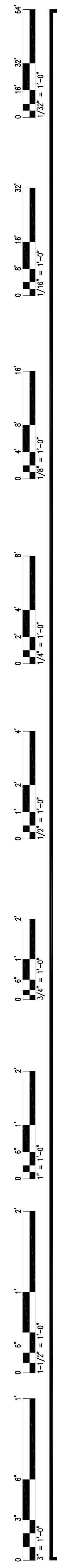

2 ELECTRICAL DEMOLITION PLAN - 2ND FLOOR
1/8"=1'-0"

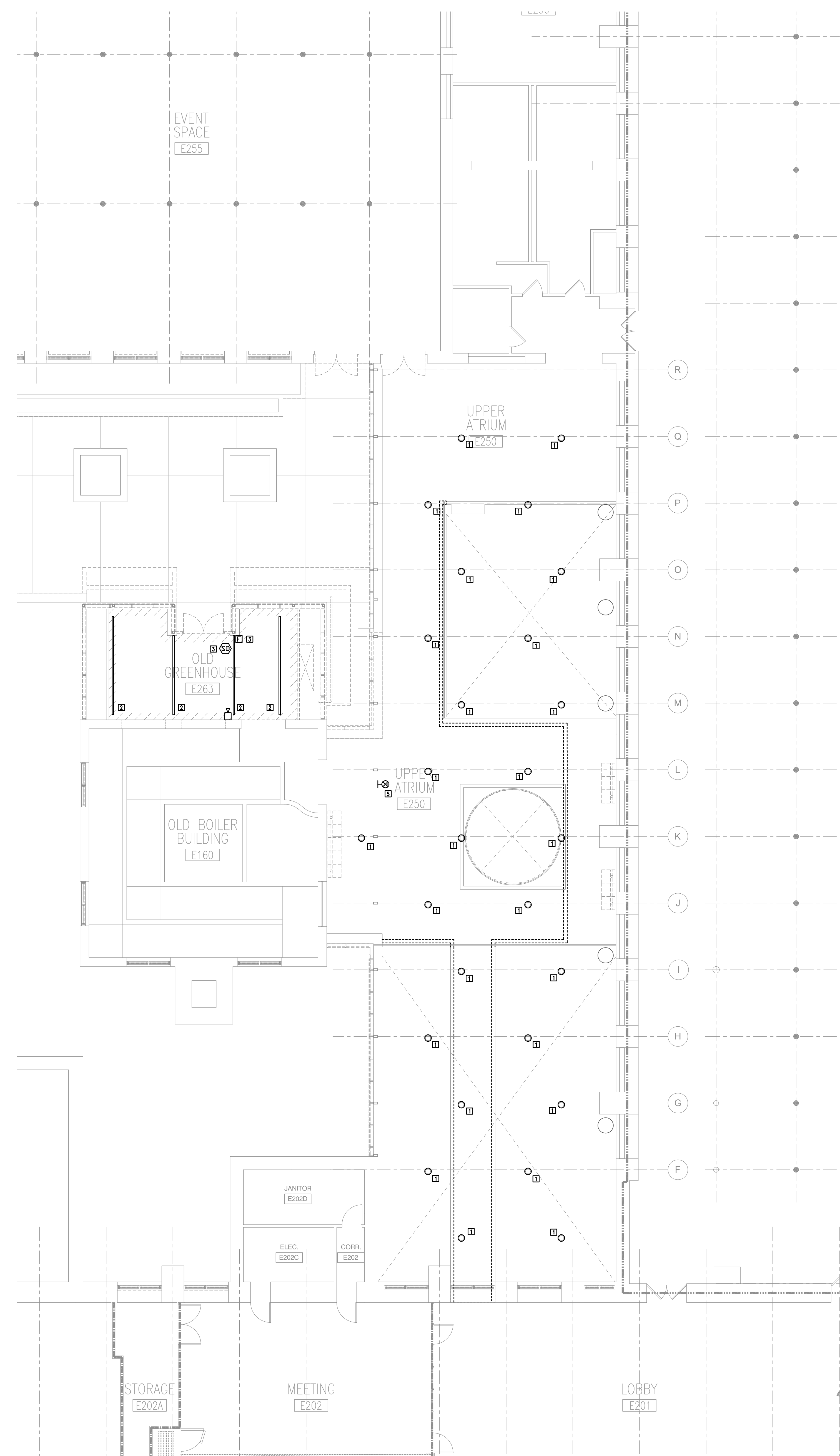

1 ELECTRICAL DEMOLITION PLAN - 2ND FLOOR
1/8"=1'-0"