

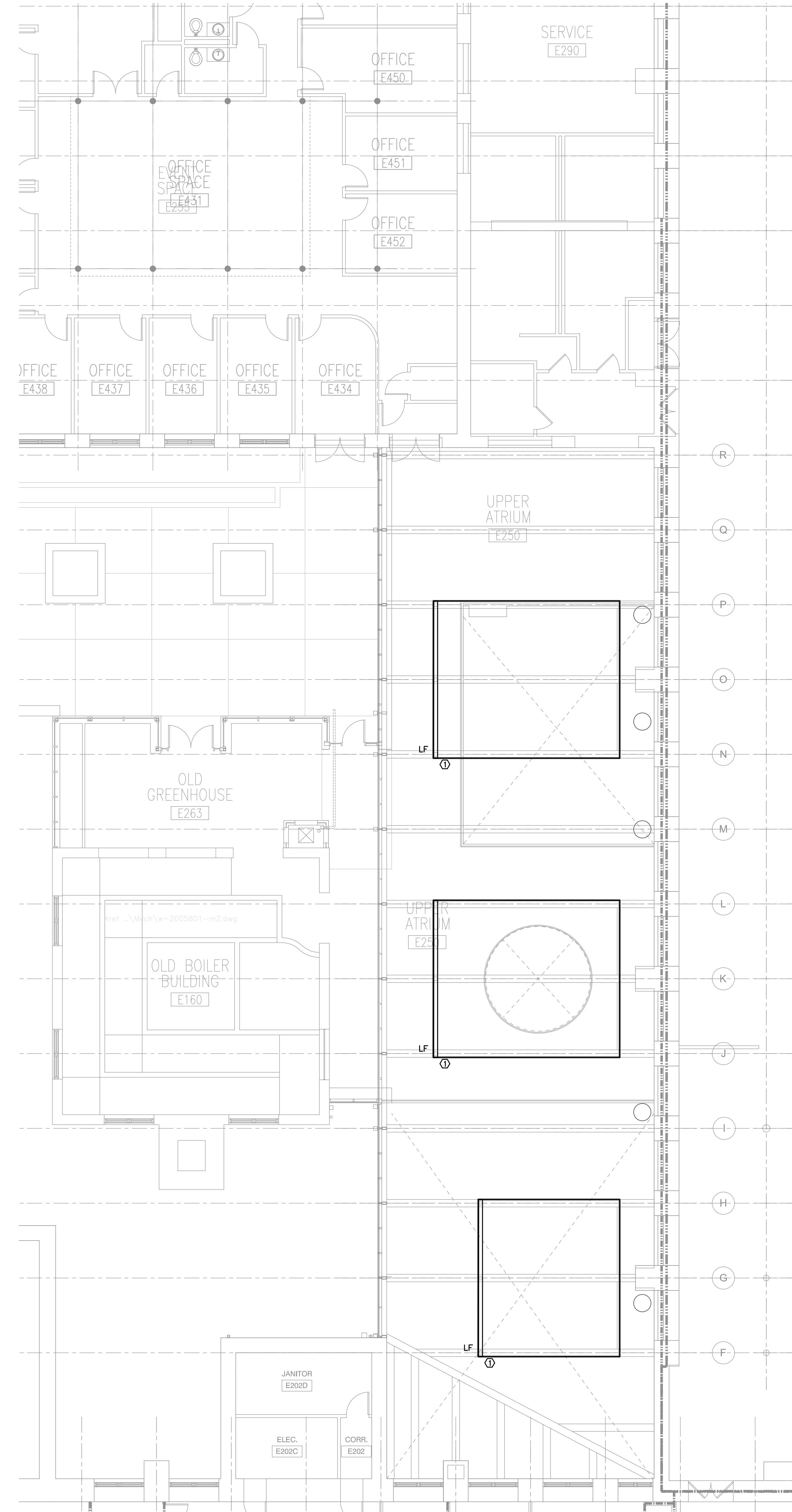

GENERAL LIGHTING RENOVATION NOTES:
 SEE GENERAL NOTE 4 ON SHEET E0.0 FOR CIRCUIT MINIMUM REQUIREMENTS.
 RENOVATION NOTES KEYED TO PLANS:
 ① WALL WASH FIXTURES TO LIGHT UP NEW DORMERS. INSTALL FIXTURES ON FRONT DORMER BEAM SHINING UPWARD TOWARD BOTTOM OF ROOF DECK. ADJUST FIXTURE SUCH THAT BEAM ANGLE WASHES ROOF DECK EVENLY. TIE FIXTURES INTO ATRIUM LIGHTING CIRCUIT AND CONTROL WITH NEW PENDANT CYLINDERS.



① ELECTRICAL RENOVATION PLAN
 1/8" = 1'-0"

Design/Planning/Construction
 1201 Main Street, Suite 2100
 Columbia, S.C. 29201
 tel. 803-256-0000
 fax 803-255-7243

ALL RIGHTS RESERVED. THIS DRAWING AND THE DESIGN SHOWN THEREON ARE COPYRIGHTED AS PROVIDED BY THE LAWS OF THE UNITED STATES AND ARE THE PROPERTY OF GMK ASSOCIATES ARCHITECTURAL DIVISION. ANYONE DUPLICATING, REPRODUCING OR CAUSING TO BE REPRODUCED THE WHOLE OR PART OF THESE DRAWINGS OR THE DESIGN THEREON WITHOUT PERMISSION OF THE ARCHITECT WILL BE SUBJECT TO LEGAL ACTION.

consultants

client



THE SOUTH CAROLINA DEPARTMENT OF ADMINISTRATION
 State Project #D50-6037-PD

project name
 COLUMBIA MILLS ROOF REPLACEMENT & ATRIUM ROOF/WINDOW REPLACEMENT

A/E project number
 20058.01

seals/signature

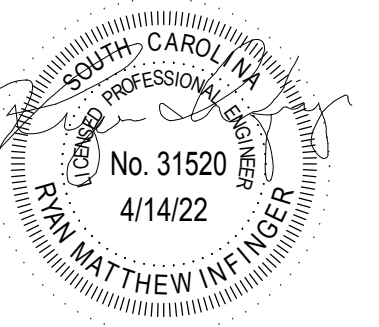
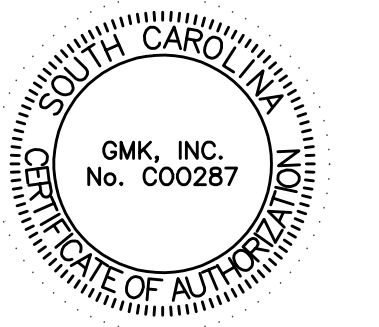

issued for
 CONSTRUCTION DOCUMENTS

date
 APRIL 14, 2022

number	item	date

key plan

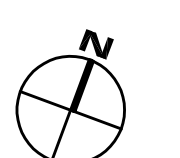
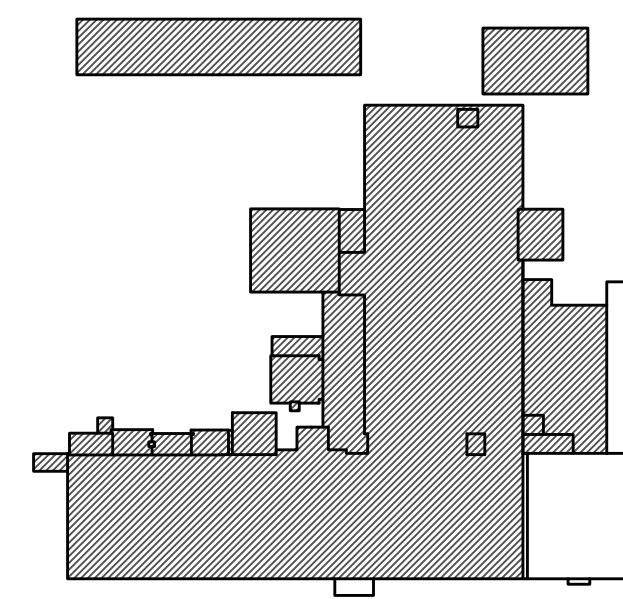

sheet title
 ELECTRICAL RENOVATION PLAN
 DORMER LEVEL

sheet number

E2.3

drawn by RMI
 checked by RMI