

number	item	date

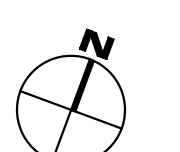
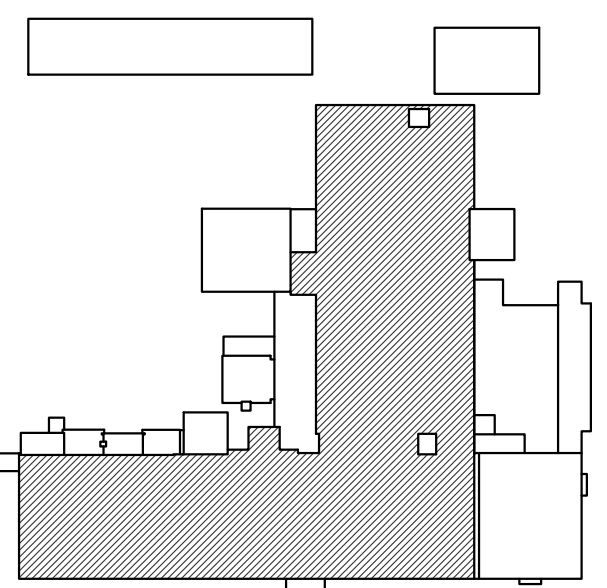

DRAWING LEGEND

XX	ROOF DESIGNATION		GRAVITY VENT
RD	ROOF DRAIN		ABANDONED CHIMNEY
RD/CH/DS	ROOF DRAIN TO CONDUCTOR HEAD TO DOWNSPOUT		ROOF HATCH / ACCESS
	DRAIN SCUPPER TO CONDUCTOR HEAD AND DS		SKYLIGHT
	DRAIN SCUPPER		SLOPED GLAZING PANEL SYSTEM
DS	DOWNSPOUT		DUCT PENETRATION
PP	PITCH PAN		LIGHTING SYSTEM @ PP
FDC	FIRE DEPARTMENT CONNECTION		PERIMETER PARAPET WALL
HS	HOT STACK		RME PERIMETER
GN/HS	HOT STACK WITH GOOSE NECK		SATELLITE
VTR	VENT THROUGH ROOF		MECHANICAL UNIT ON SLEEPERS
WH	WEATHER HEAD		VENTILATOR
UNIT	MECHANICAL / HVAC UNIT		ROOF TIE-DOWN
	DUCT PENETRATION / CURB		LADDER

GENERAL NOTES:

- CONTRACTOR TO FIELD VERIFY ALL DIMENSIONS, PENETRATIONS, AND EXISTING ROOF CORE SUMMARY.
- ALL ABANDONED EQUIPMENT TO BE REMOVED FROM EACH ROOF AREA AS IDENTIFIED ON EXISTING ROOF PLANS.

DEMOLITION NOTES:

- DEMOLITION AND REMOVAL OF THE EXISTING LOW SLOPE BALLASTED EPDM ROOF SYSTEM DOWN TO THE ROOF DECK FOR REPLACEMENT WITH A SINGLE PLY ROOF SYSTEM.
- ALL ABANDONED ROOF TOP EQUIPMENT TO BE REMOVED WITH THE ROOF DECK BEING PATCHED AS REQUIRED. REFER TO STRUCTURAL DRAWINGS FOR SUPPLEMENTAL FRAMING FOR NEW DECKING.
- REMOVAL OF ALL EXISTING SHEET METAL AND ALL ASSOCIATED COMPONENTS INDICATED TO BE REPLACED WITH NEW.

EXISTING ROOF CORE SUMMARY

▲XRX	CORE NUMBER AND IDENTIFIER
▲XFX	FLASHING NUMBER AND IDENTIFIER
AR1	BALLASTED EPDM WOOD FIBER POLYISOCYANURATE WOOD DECK TOTAL THICKNESS ABOVE DECK = 3-3/4"
AR2	BALLASTED EPDM WOOD FIBER POLYISOCYANURATE WOOD DECK TOTAL THICKNESS ABOVE DECK = 3-3/4"
CR1	BALLASTED EPDM WOOD FIBER POLYISOCYANURATE WOOD DECK TOTAL THICKNESS ABOVE DECK = 3-3/4"
CR2	BALLASTED EPDM WOOD FIBER POLYISOCYANURATE WOOD DECK TOTAL THICKNESS ABOVE DECK = 3-3/4"
CR3	BALLASTED EPDM WOOD FIBER POLYISOCYANURATE WOOD DECK TOTAL THICKNESS ABOVE DECK = 3-3/4"

= ABANDONED EQUIPMENT / CURB TO BE REMOVED

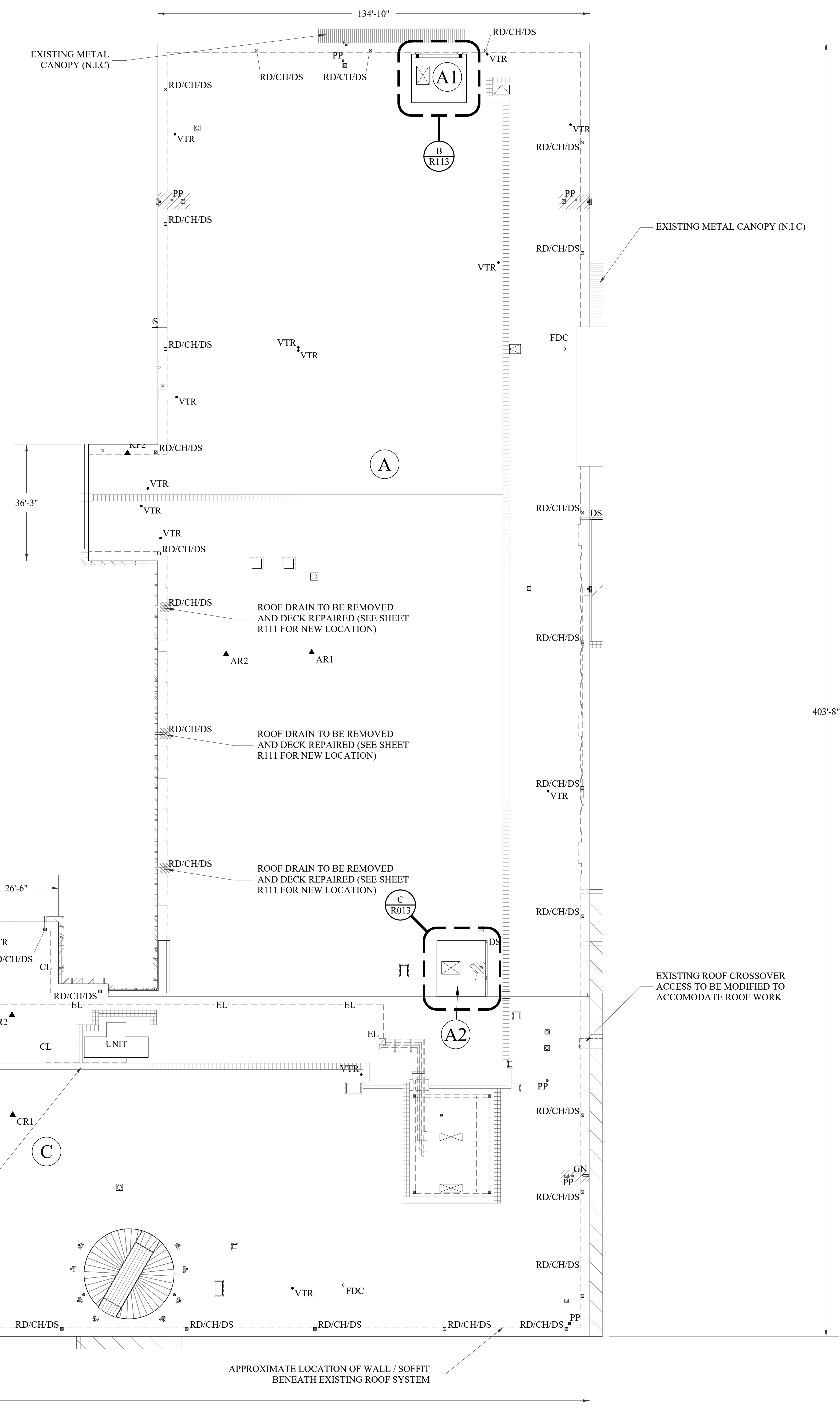

EXISTING ROOF PLAN - AREA "A" AND "C"
R011 / 1/16" = 1'-0"