

**DRAWING LEGEND**

<b>XX</b>	ROOF DESIGNATION		GRAVITY VENT
<b>RD</b>	ROOF DRAIN		ABANDONED CHIMNEY
<b>RD/CH/DS</b>	ROOF DRAIN TO CONDUCTOR HEAD TO DOWNSPOUT		ROOF HATCH / ACCESS
	DRAIN SCUPPER TO CONDUCTOR HEAD AND DS		SKYLIGHT
	DRAIN SCUPPER		SLOPED GLAZING PANEL SYSTEM
<b>DS</b>	DOWNSPOUT		DUCT PENETRATION
<b>PP</b>	PITCH PAN		LIGHTING SYSTEM @ PP
<b>FDC</b>	FIRE DEPARTMENT CONNECTION		PERIMETER PARAPET WALL
<b>HS</b>	HOT STACK		RME PERIMETER
<b>GN/HS</b>	HOT STACK WITH GOOSE NECK		SATELLITE
<b>VTR</b>	VENT THROUGH ROOF		MECHANICAL UNIT ON SLEEPERS
<b>WH</b>	WEATHER HEAD		VENTILATOR
<b>UNIT</b>	MECHANICAL / HVAC UNIT		ROOF TIE-DOWN
	DUCT PENETRATION / CURB		LADDER

= APPROXIMATE LOCATION OF NEW ROOF WALKPADS

**NOTES:**

1. ALL LOW SLOPED ROOFING SYSTEMS ARE TO BE REMOVED DOWN TO THE EXISTING ROOF DECK SYSTEMS PRIOR TO NEW LOW SLOPED ROOFING SYSTEM INSTALLATION.
2. ALL EQUIPMENT TO BE RAISED TO PROVIDE A MINIMUM BASE FLASHING HEIGHT OF 8" OR GREATER FROM TOP OF FINISH ROOF SURFACE.
3. ALL ABANDONED ROOF TOP EQUIPMENT TO BE REMOVED WITH THE ROOF DECK BEING PATCHED AS REQUIRED. REFER TO STRUCTURAL DRAWINGS FOR SUPPLEMENTAL FRAMING FOR NEW DECKING.
4. ALL NEW ROOF DRAINS ARE TO BE 4"Ø WITH 5"Ø DOWNSPOUTS UNLESS NOTED OTHERWISE.
5. WALK PADS ARE REQUIRED WHERE SHOWN ON DRAWINGS.
6. TAPER CRICKETS TO BE INSTALLED AT HIGH SIDE OF ALL ROOF CURB PENETRATIONS.
7. TAPERED CRICKETS TO BE INSTALLED WITH A 2 TO 1 LENGTH RATIO.
8. MINIMUM 4'X4' TAPERED SUMP TO BE PROVIDED AT PRIMARY ROOF DRAINS.

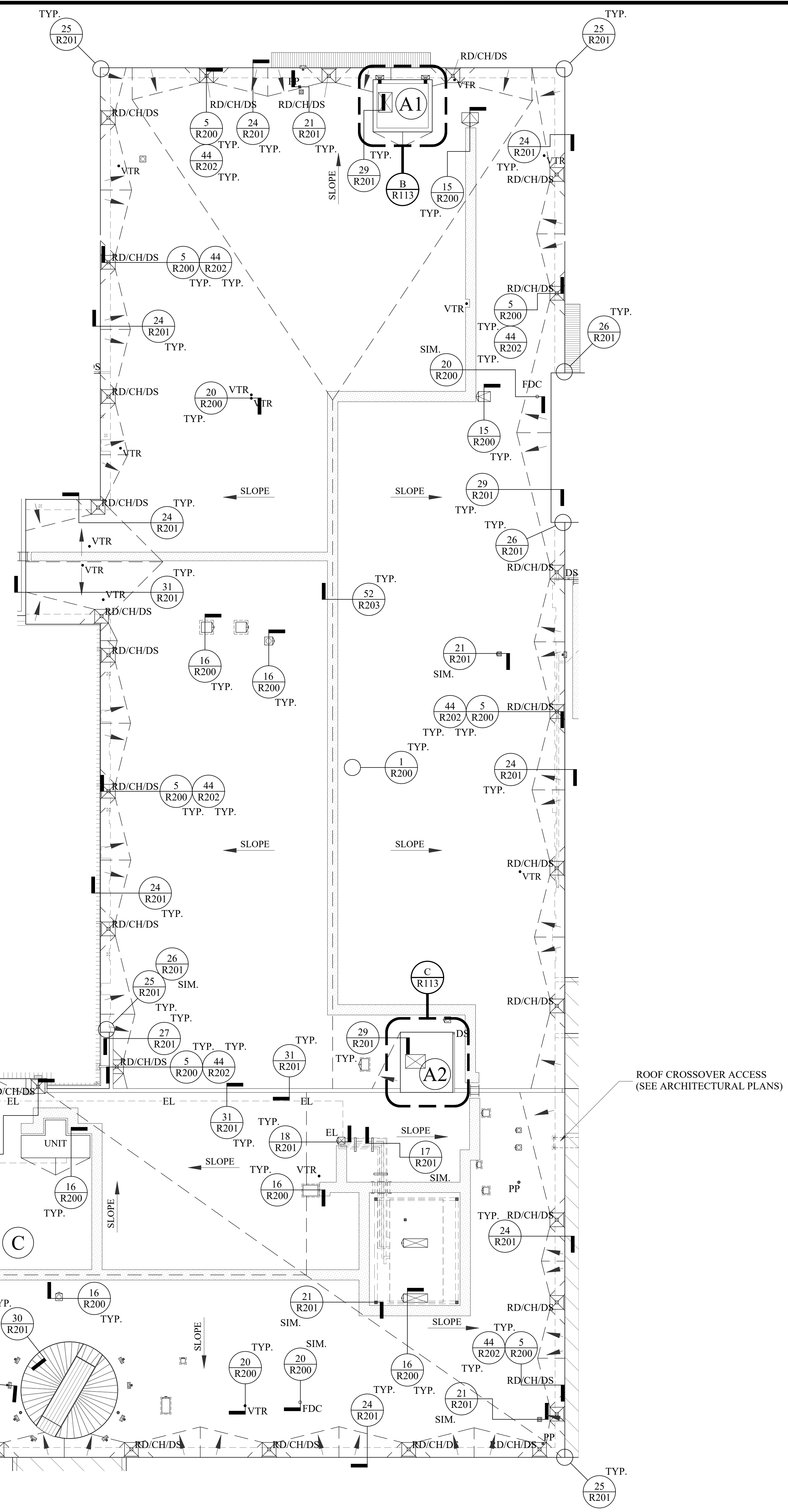

**NEW ROOF PLAN - AREA "A" AND "C"**  
R111 1/16" = 1'-0"

number	item	date

