

DRAWING LEGEND

	ROOF DESIGNATION		GRAVITY VENT
	ROOF DRAIN		ABANDONED CHIMNEY
	ROOF DRAIN TO CONDUCTOR HEAD TO DOWNSPOUT		ROOF HATCH / ACCESS
	DRAIN SCUPPER TO CONDUCTOR HEAD AND DS		SKYLIGHT
	DRAIN SCUPPER		SLOPED GLAZING PANEL SYSTEM
	PITCH PAN		DUCT PENETRATION
	FIRE DEPARTMENT CONNECTION		LIGHTING SYSTEM @ PP
	HOT STACK		PERIMETER PARAPET WALL
	HOT STACK WITH GOOSE NECK		RME PERIMETER
	VENT THROUGH ROOF		SATELLITE
	WEATHER HEAD		MECHANICAL UNIT ON SLEEPERS
	MECHANICAL / HVAC UNIT		VENTILATOR
	DUCT PENETRATION / CURB		ROOF TIE-DOWN
			LADDER

= APPROXIMATE LOCATION OF NEW ROOF WALKPADS

NOTES:

- ALL LOW SLOPED ROOFING SYSTEMS ARE TO BE REMOVED DOWN TO THE EXISTING ROOF DECK SYSTEMS PRIOR TO NEW LOW SLOPED ROOFING SYSTEM INSTALLATION.
- ALL EQUIPMENT TO BE RAISED TO PROVIDE A MINIMUM BASE FLASHING HEIGHT OF 8" OR GREATER FROM TOP OF FINISH ROOF SURFACE.
- ALL ABANDONED ROOF TOP EQUIPMENT TO BE REMOVED WITH THE ROOF DECK BEING PATCHED AS REQUIRED. REFER TO STRUCTURAL DRAWINGS FOR SUPPLEMENTAL FRAMING FOR NEW DECKING.
- WALK PADS ARE REQUIRED WHERE SHOWN ON DRAWINGS.
- TAPER CRICKETS TO BE INSTALLED AT HIGH SIDE OF ALL ROOF CURB PENETRATIONS.
- TAPERED CRICKETS TO BE INSTALLED WITH A 2 TO 1 LENGTH RATIO.
- MINIMUM 4'X4' TAPERED SUMP TO BE PROVIDED AT PRIMARY ROOF DRAINS.

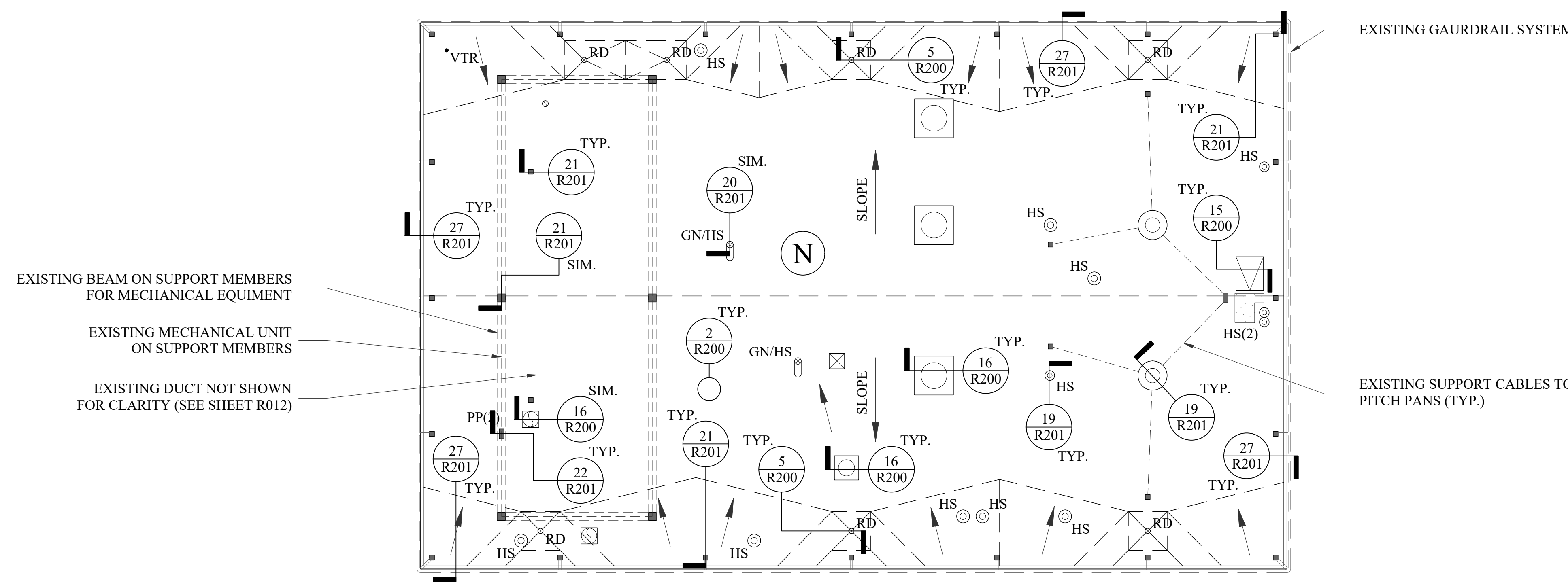

NEW ROOF PLAN - AREA "N" (ENERGY FACILITY)
1/8" = 1'-0"

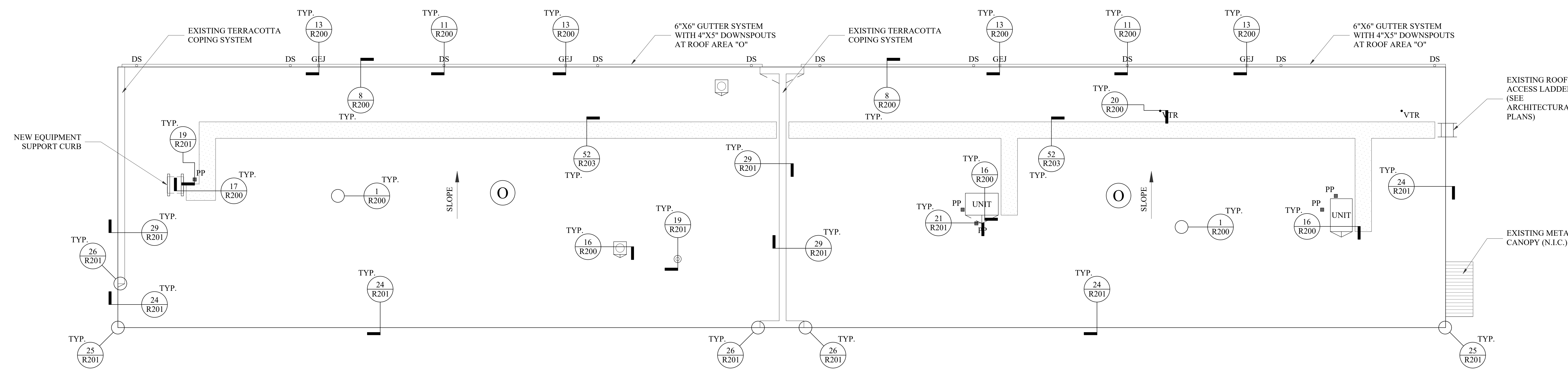

NEW ROOF PLAN - AREA "O"
1/8" = 1'-0"

issued for
CONSTRUCTION DOCUMENTS

date
APRIL 14, 2022

number	item	date

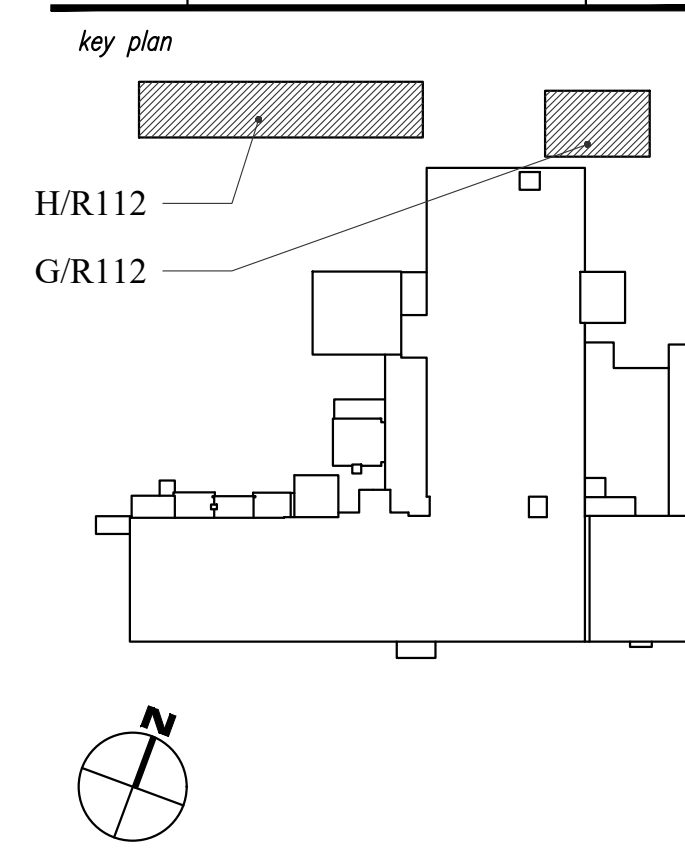

sheet title
NEW ROOF PLANS

sheet number
R112

drawn by PD
checked by CW