

| number | item | date |
|--------|------|------|
| | | |
| | | |
| | | |
| | | |
| | | |
| | | |
| | | |
| | | |
| | | |
| | | |

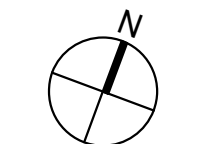

GENERAL NOTES (THIS SHEET ONLY)

- TYPICAL STEEL ROOF DECK CONSTRUCTION THIS PLAN IS 1.5" ROOF DECK (1.5RD18 UNO) (SEE SPECS). SEE PLAN AND SPECIFIC DETAILS FOR ADDITIONAL SUPPORT AND REINFORCING REQUIREMENTS
- TOP OF STEEL = SEE PLAN
- TOS = TOP OF STEEL
- DBE = DECK BEARING ELEVATION
- DE=DECK EDGE
- SEE STEEL BEAM LEGEND (1/S2.3) FOR BEAM ANNOTATIONS AND MINIMUM CONNECTION DESIGN LOADINGS WHERE NOT INDICATED OTHERWISE
- (E) = EXISTING
- F.V. = FIELD VERIFY
- ALL WOOD FRAMING MEMBERS SHALL BE #2 SYP UNO
- ALL STEEL NOTED AS AESS SHALL BE CATEGORY AESS 3 UNO

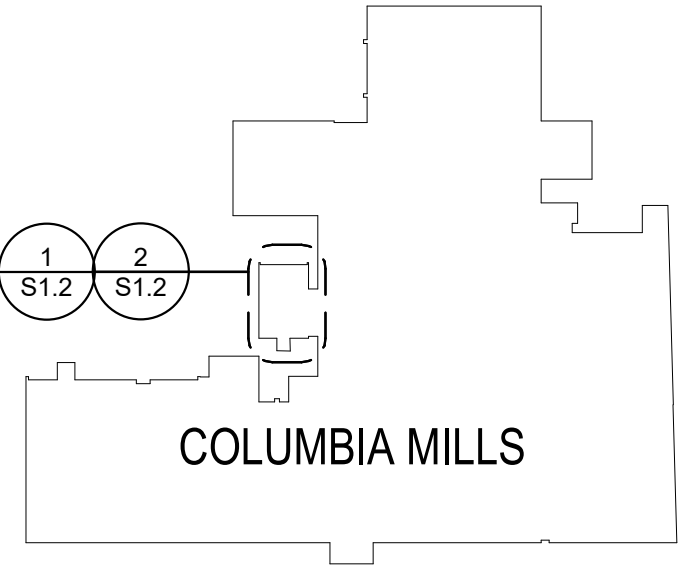
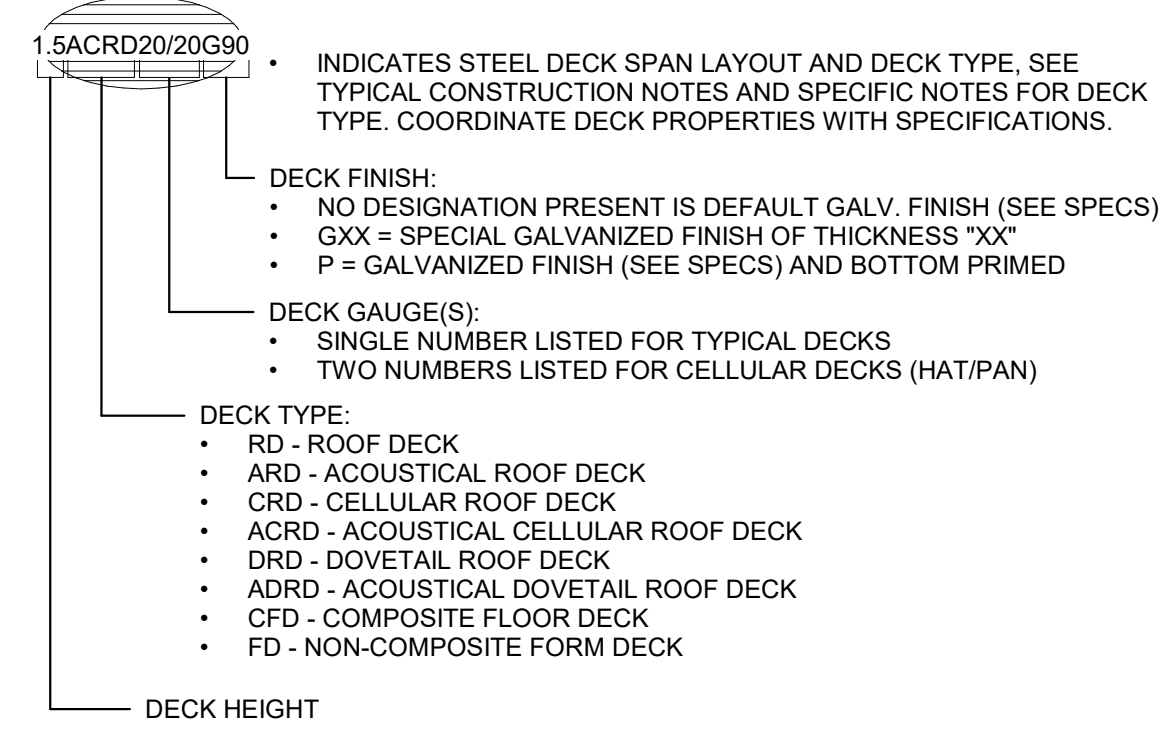

ALL EXISTING ELEMENTS, DIMENSIONS AND CONDITIONS SHOWN THIS SHEET ARE SHOWN FOR SCHEMATIC PURPOSES ONLY. EXACT LOCATIONS SHALL BE FIELD VERIFIED BY THE CONTRACTOR AND THE RESULTS OF THE FIELD VERIFICATION SHALL BE INCLUDED IN THE SHOP DRAWINGS PRIOR TO SUBMITTING FOR APPROVAL. SHOP DRAWINGS SUBMITTED WITHOUT INCLUSION OF FIELD VERIFIED DATA WILL NOT BE REVIEWED

KEYED NOTES (THIS SHEET ONLY)

- 201 TOP OF NEW STEEL THIS PLAN IS SET BASED ON TOP OF STEEL AT NEW W12 SPACERS ABOVE EXISTING W6 FRAMING MEMBERS. FIELD VERIFY ELEVATION
- 202 W12 SPACER HEIGHT SELECTED TO ENSURE THAT NEW DECK BEARING ELEVATION OCCURS ABOVE TOP OF EXISTING ARCHED OPENINGS; CONTRACTOR TO FIELD VERIFY AND NOTIFY DESIGN TEAM OF ANY DISCREPANCIES PRIOR TO STEEL SHOP DRAWING SUBMITTAL
- 203 NEW 2x6 FRAMING @ 24" O.C. MAX
- 205 ROOF SHEATHING THIS AREA SHALL BE 5/8" APA 32/18 SPAN RATED SHEATHING. FASTEN PER TYPICAL DETAILS
- 206 EXISTING ROOF FRAMING AND SHEATHING TO REMAIN
- 207 EXISTING WOOD TRUSS TOP CHORD
- 208 EXISTING WOOD HIP BEAM
- 209 COORDINATE OUT-TO-OUT DIMENSION OF NEW CUPOLA STEEL W/ EXISTING SKYLIGHT OPENING; CONTRACTOR TO FIELD VERIFY
- 210 NEW 2x FASCIA (MIN. 2x6 OR DEEPER AS REQUIRED TO MATCH FASCIA BEYOND) ATTACHED TO EXISTING BEAM TAILS; SEE SECTION
- 212 3-2x12S (NO. 1 SYP) WITH TOPS RIPPED TO MATCH ROOF SLOPE; USE SKEWED JOIST HANGERS FOR HIP BEAM ATTACHMENT

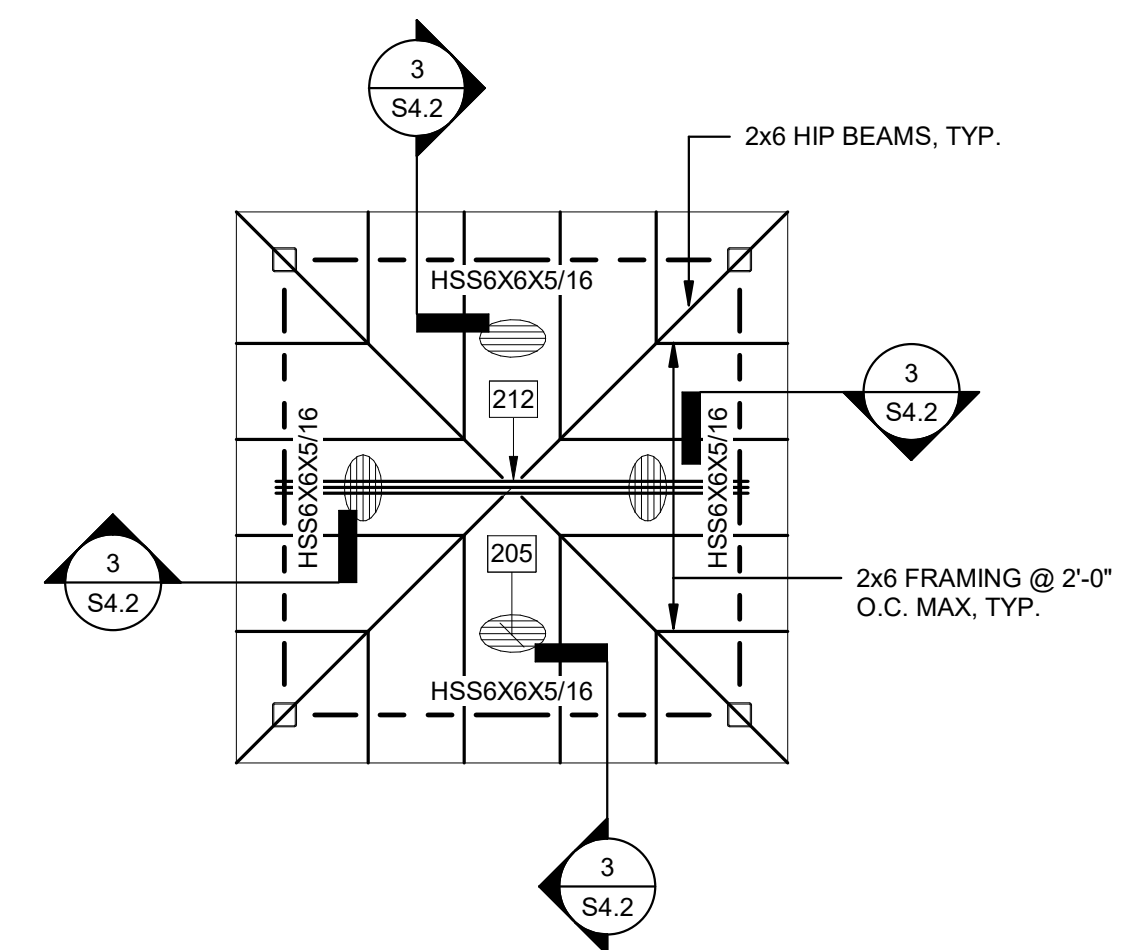

3 CUPOLA ROOF FRAMING PLAN
1/4" = 1'-0"

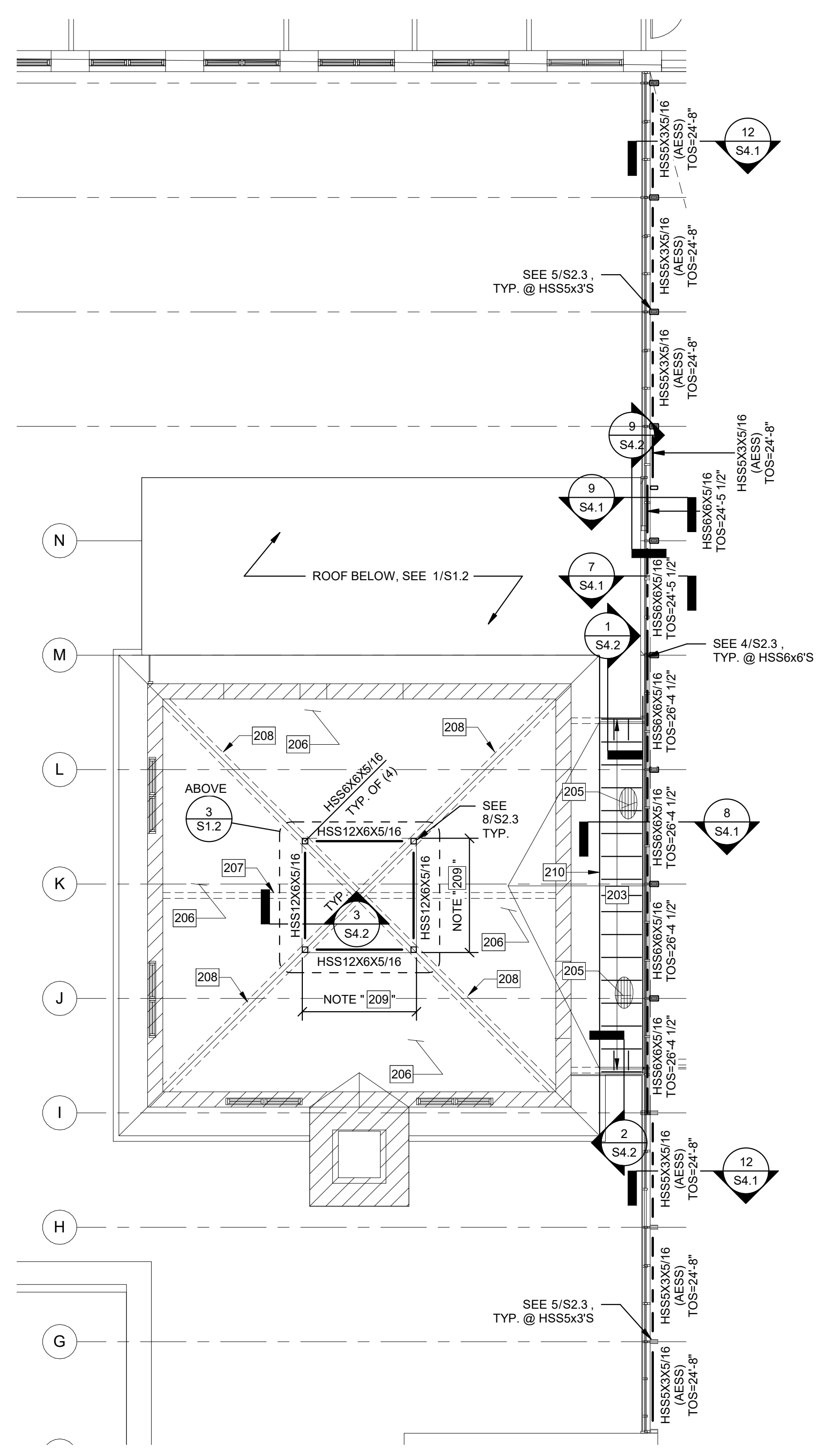

2 INTERMEDIATE ROOF & UPPER GIRT FRAMING PLAN
1/8" = 1'-0"

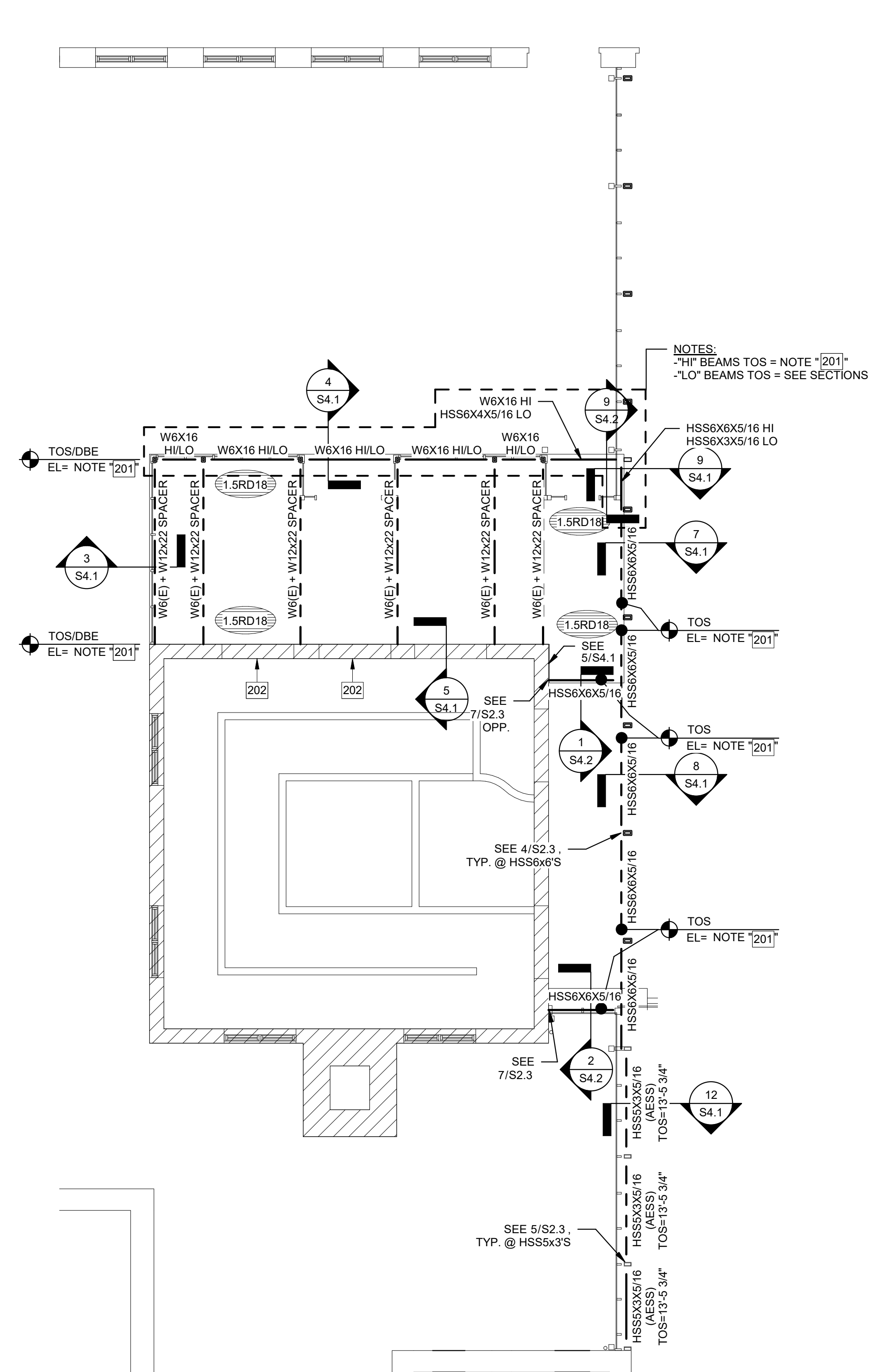

1 LOW ROOF & LOWER GIRT FRAMING PLAN
1/8" = 1'-0"