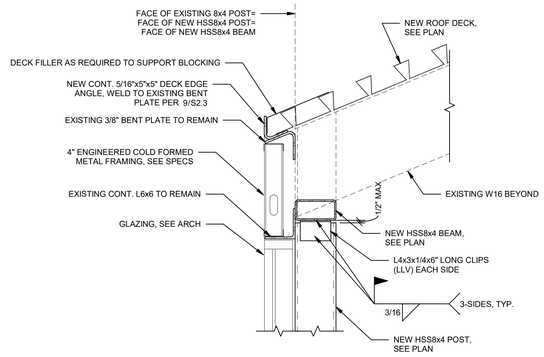

10 SECTION
1" = 1'-0"

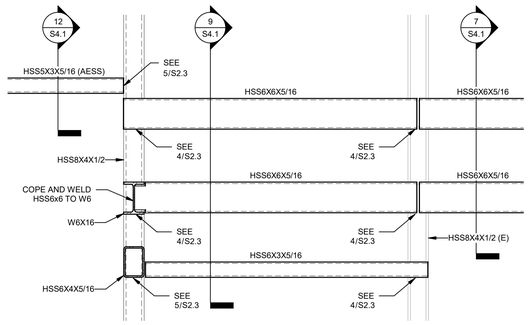

9 FRAMING ELEVATION
1" = 1'-0"

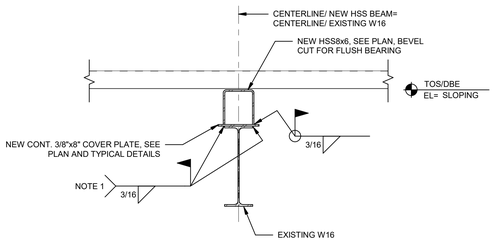

NOTES:
1. CONTINUOUS WELD IS APPLICABLE ALONG BEVEL-CUT PORTION OF HSS8x6. SEE PLAN AND COVER PLATE DETAIL FOR TYPICAL INTERMITTENT WELD

8 SECTION
1" = 1'-0"

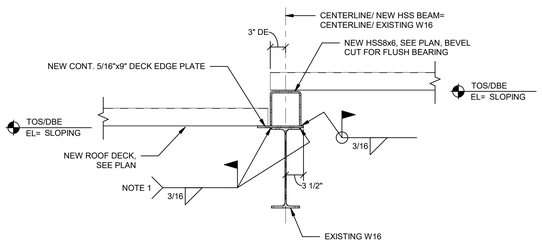

NOTES:
1. CONTINUOUS WELD IS APPLICABLE ALONG BEVEL-CUT PORTION OF HSS8x6. SEE SECTION BEYOND FOR TYPICAL INTERMITTENT WELD

7 SECTION
1" = 1'-0"

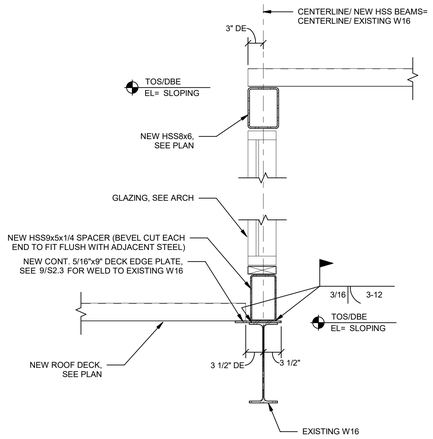

6 SECTION
1" = 1'-0"

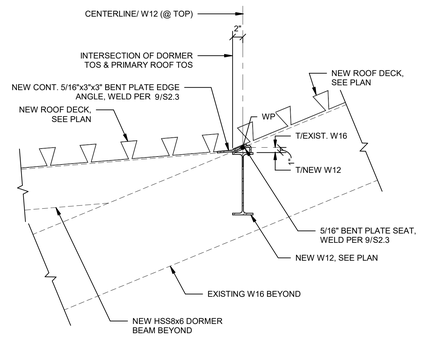

5 SECTION
1" = 1'-0"

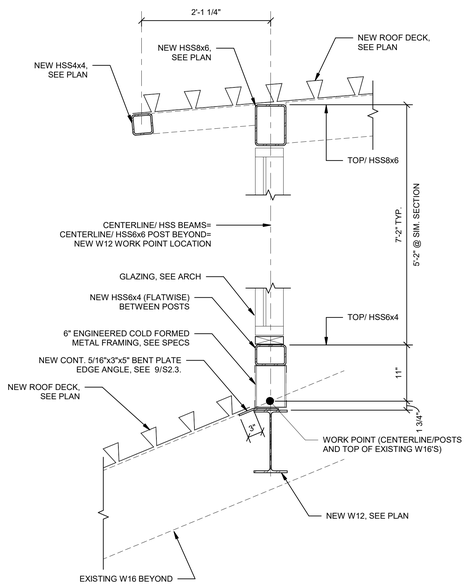

4 SECTION
1" = 1'-0"

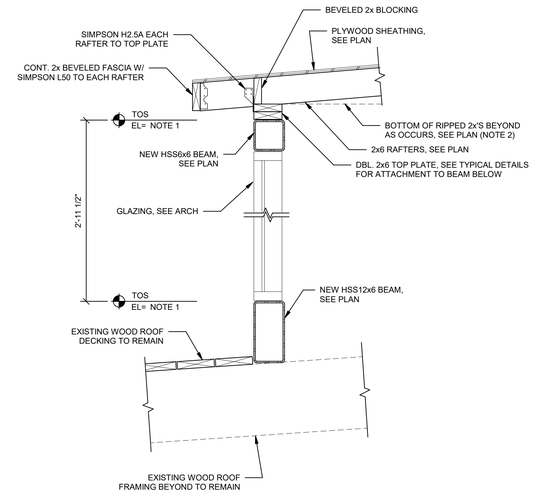

NOTES:
1. CUPOLA TOP OF STEEL IS SET BASED ON NEW HSS12x6 BEAMS BEARING ON EXISTING WOOD HIP BEAMS BELOW
2. INSTALL ADDITIONAL 2x FRAMING AS REQUIRED FOR ATTACHMENT OF FLAT CEILING, SEE ARCH

3 SECTION
1" = 1'-0"

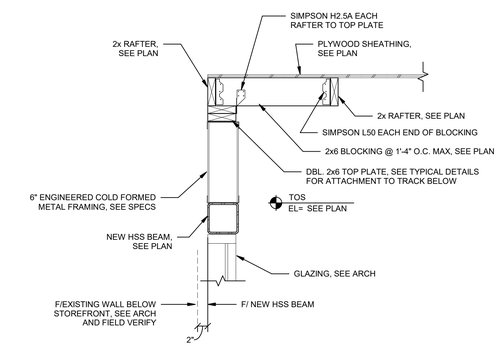

2 SECTION
1" = 1'-0"

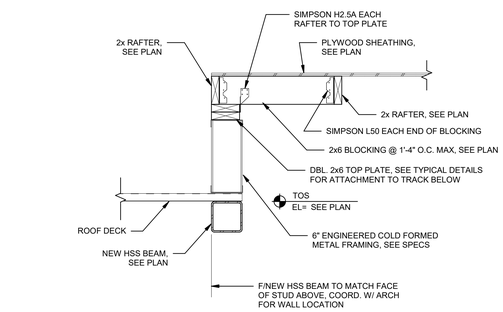

1 SECTION
1" = 1'-0"

GMK ASSOCIATES, INC.
Design/Planning/Construction
1201 Main Street, Suite 2100
Columbia, S.C. 29201
tel. 803-256-0000
fax 803-255-7243

ALL RIGHTS RESERVED. THIS DRAWING AND THE DESIGN SHOWN THEREON ARE COPYWRITED AS PRESCRIBED BY THE LAWS OF THE UNITED STATES AND ARE THE PROPERTY OF GMK ASSOCIATES ARCHITECTURAL DIVISION. ANYONE DUPLICATED, REPRODUCING OR CAUSING TO BE REPRODUCED THE WHOLE OR PART OF THESE DRAWINGS OR THE DESIGN THEREON WITHOUT THE PERMISSION OF THE ARCHITECT WILL BE SUBJECT TO LEGAL ACTION.

consultants

ADC ENGINEERING
7436 BROAD RIVER ROAD, SUITE 212
RBWO, SC 29693
803-732-7080
ADCENGINEERING.COM

client

admin
THE SOUTH CAROLINA DEPARTMENT of ADMINISTRATION

THE SOUTH CAROLINA DEPARTMENT OF ADMINISTRATION
State Project #D50-6037-PD

project name

COLUMBIA MILLS ROOF REPLACEMENT & ATRIUM ROOF/ WINDOW REPLACEMENT

A/E project number (GMKA/ADC)

20058.01 / 21023

seals/signature

SOUTH CAROLINA ADC ENGINEERING INC. NO. 00253 CERTIFICATE OF AUTHORIZATION

SOUTH CAROLINA No. 28672 REGISTERED PROFESSIONAL ENGINEER KYLE M MOODY 4/14/22

issued for

CONSTRUCTION DOCUMENTS

date

APRIL 14, 2022

number	item	date

key plan

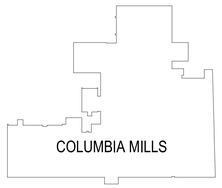

N

sheet title

SECTIONS AND DETAILS

sheet number

S4.2

drawn by KMM

checked by JBJ